name-a-rose

CERTIFICATE
OF ROSE NAMING

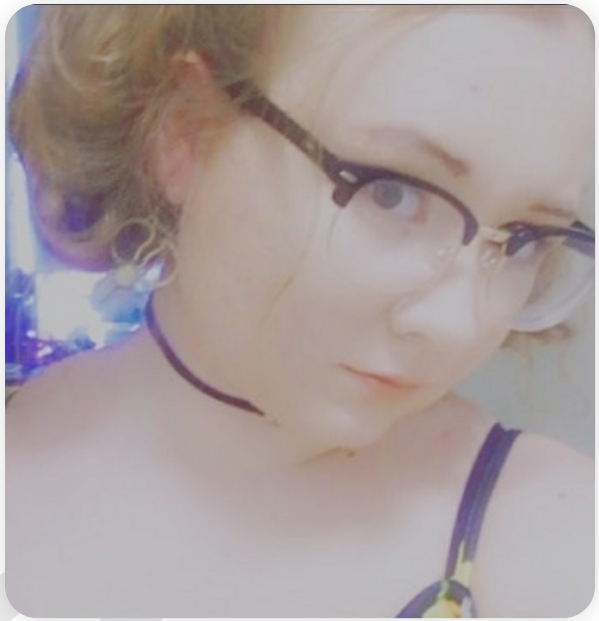

No one is finally dead until the ripples they cause in the world die away...
Terry Pratchett

We're proud to announce that...

the rhianna rose

Has been officially named & planted in the beautiful memorial rose garden of name-a-rose.com. May it believe in a thing called love and grow in your heart forever.

The memorial rose garden
ROSE GARDEN

2022-06-27
DATE PLANTED

Sophie Westerna
NAMED BY

Available to view for eternity at the following web address:
https://www.name-a-rose.com/the-rhianna-rose/